

S e m i n a r s 2 0 1 0

Hitachi Real-time Tissue Elastography (HI-RTE) and Ductal Echography



HI-RTE

Hitachi Real-time Tissue Elastography

Aix-en-Provence | France
Tutor: Dr. Dominique Amy



SENOLOGIC
INTERNATIONAL
SOCIETY

HI-RTE & Ductal Echography | a+w | 12.2006 | e+ |

Seminar Venue

MEDICAL CENTRE
21, avenue Victor Hugo
F-13100 Aix-en-Provence, France
Phone: +33 (0)4 42 261-155
E-mail: domamy@wanadoo.fr

Registration Fee

€ 400,00
SOCIETE GENERALE CERGY
Bank Code No.: 30003
Bank Branch Code No.: 01658
Account No.: 00020450247
Test No.: 21

Hotel Accommodation

TOURISM OFFICE
F-13605 Aix-en-Provence, France
Phone: +33 (0)4 42 161-161
Fax: +33 (0)4 42 161-162
E-mail: infos@aixenprovencetourism.com

HITACHI Inspire the Next

Hitachi Medical Systems S.A.S

Hitachi Medical Systems
Z.A. de Courtabœuf
1, avenue du Parana
B.P. 356
F-91959 Les Ulis Cedex

Phone +33 (0)1 69 86 12 34
Fax +33 (0)1 69 29 00 23
E-mail k.pickelein@hitachi-medical-systems.com
www.hitachi-medical-systems.com

It couldn't be easier: please mark the date of the seminar, fill in the application form and send it by post. Or quicker, send it by fax to **+33 (0)1 69 29 00 23**.

Yes, I would like to take part in the following seminar date:

<input type="checkbox"/> March	25-26, 2010	<input type="checkbox"/> October	21-22, 2010	
<input type="checkbox"/> May	27-28, 2010	<input type="checkbox"/> November	25-26, 2010	
<input type="checkbox"/> June	24-25, 2010			
<input type="checkbox"/> July	29-30, 2010	Number of participants:		
<input type="checkbox"/> September	23-24, 2010	<input type="checkbox"/> 1 Pers.	<input type="checkbox"/> 2 Pers.	<input type="checkbox"/> 3 Pers.

Please send me the separate announcement in combination with the International Plano Festival "La Roque D'ANTHERON".

Address/stamp

I hereby register to attend the seminar
Hitachi Real-time Tissue Elastography (HI-RTE)
and Ductal Echography in Aix-en-Provence.

Date

Signature

Please stamp
sufficiently!

Registration

Hitachi Medical Systems
Z.A. de Courtabœuf
1, avenue du Parana
B.P. 356

F-91959 Les Ulis Cedex

P r e f a c e

Dear Colleagues,

For years, breast examination techniques have failed to give a precise analysis of the mammary gland anatomy. Typically, the “corpus mammae” is unclear, difficult to define and hard to diagnose. Radial Ductal Echography is a new method for very efficient breast analysis. This radial examination technique provides:

- **Understanding of the lobar anatomy**
- **Analysis of all new anatomical changes of the lobules or ducts**
- **Early detection of suspicious millimetric lesions**

The technique is easy to reproduce; independent of the sonographer and interpretable by all clinicians.

Hitachi Real-time Tissue Elastography (HI-RTE) is an emerging modality for the assessment of tissue elasticity. It has a complementary diagnostic role to the B-mode imaging, providing further criteria for the characterization of lesions. Second generation HI-RTE includes the Strain Ratio, a quantitative method for analyzing the Elastography score.

Instruction in both Radial Ductal Echography and Elastography techniques will be given. The success of the seminar lies in extensive “hands-on” sessions with a small group of participants.

We look forward to seeing you in Aix-en-Provence,

Dr. Dominique Amy
in cooperation with the
“Senologic International Society”

S e m i n a r D a t e s

Hitachi Real-time Tissue Elastography (HI-RTE) and Ductal Echography

■ March	25–26, 2010
■ May	27–28, 2010
■ June	24–25, 2010
■ July	29–30, 2010*
■ September	23–24, 2010
■ October	21–22, 2010
■ November	25–26, 2010

The seminars will start Thursday 8.30 am
to Friday 5.00 pm

Seminar Language
English/French

Tutor
Dr. Dominique Amy
SIS Board Member, Aix-en-Provence

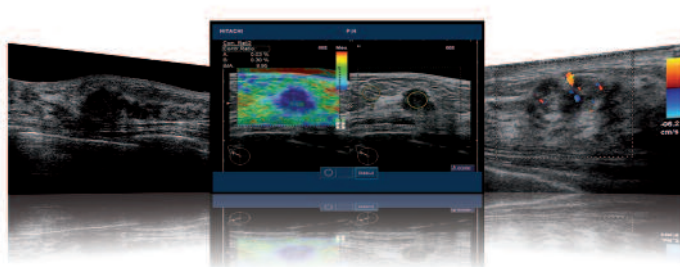

*In combination with the International Piano Festival
“La Roque D’ANTHERON”, see separate announcement.



R e g i s t r a t i o n

Hitachi Real-time Tissue Elastography (HI-RTE) and Ductal Echography

